SCC Air Quality Monitoring of Nitrogen Dioxide in St Mary's
2009

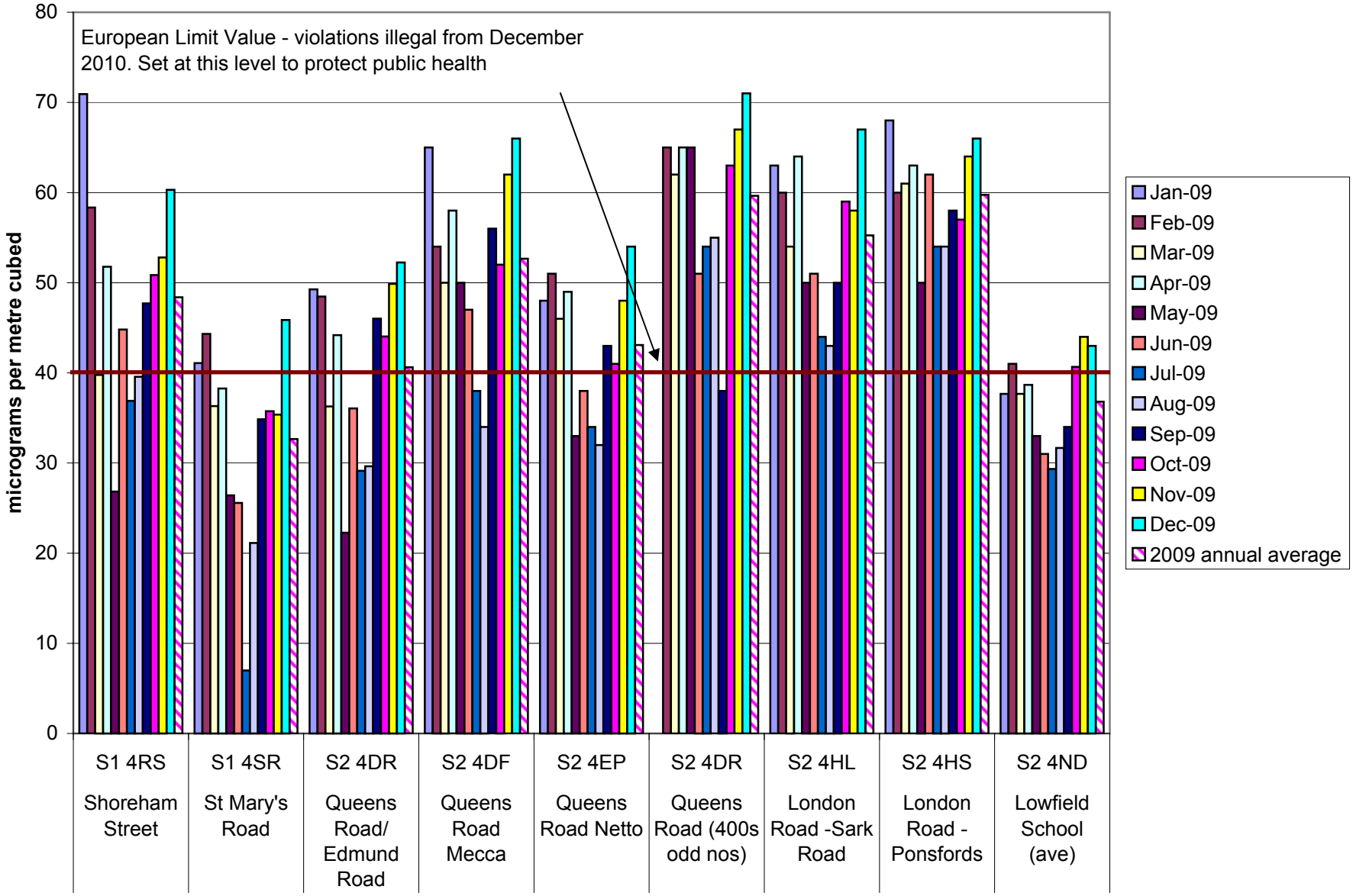

in partnership with East End Quality of Life Initiative and SCC Carbon Reduction and Air Quality Team